

Existing North Elevation

Existing East Elevation

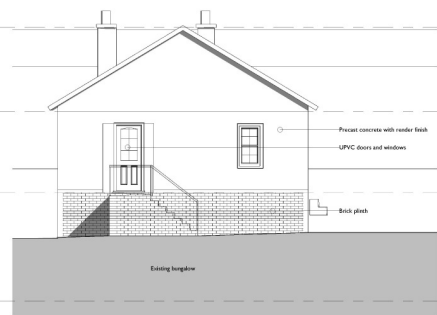

Existing South Elevation



Existing West Elevation

\*Photographs of existing building as Design & Access statement

Date Valid 05/11/2019

THIS COPY HAS BEEN MADE BY OR WITH THE AUTHORITY OF RYEDALE DISTRICT COUNCIL PURSUANT TO SECTION 47 OF THE COPYRIGHT DESIGNS AND PATENTS ACT 1988. UNLESS THAT ACT PROVIDES A RELEVANT EXCEPTION TO COPYRIGHT, THE COPY MUST NOT BE COPIED WITHOUT THE PRIOR PERMISSION OF THE COPYRIGHT OWNER.

A		Issue for Planning	10/10/19	LW	Planning
Rev	Description	Date	Issued	Approved	
<p>spawforths</p> <p>James All Business Court, Thorpe Road, East Ayley, Leeds, West Yorkshire, WF5 1AB T: 01937 547363 F: 01937 547364 E: info@spawforths.co.uk web@spawforths.co.uk</p>					
<p><b>PLANNING</b></p> <p>Client Name Chris &amp; Bridget Piles</p>					
Project No.	Project Title	<p>Proposed Replacement Dwelling, 1st Floor House</p>			
PC53-JDG	Bungalow, Nantwich				
Scale No.	Scale	Scale	Scale	Scale	Scale
LW	J.B.	1:50	1:50	1:50	1:50
Drawing No.	Drawing Title	Drawing Date	Drawing Scale	Revision	
0000-EQ	Existing Elevations			A	
<p>Copyright Spawforths</p>					